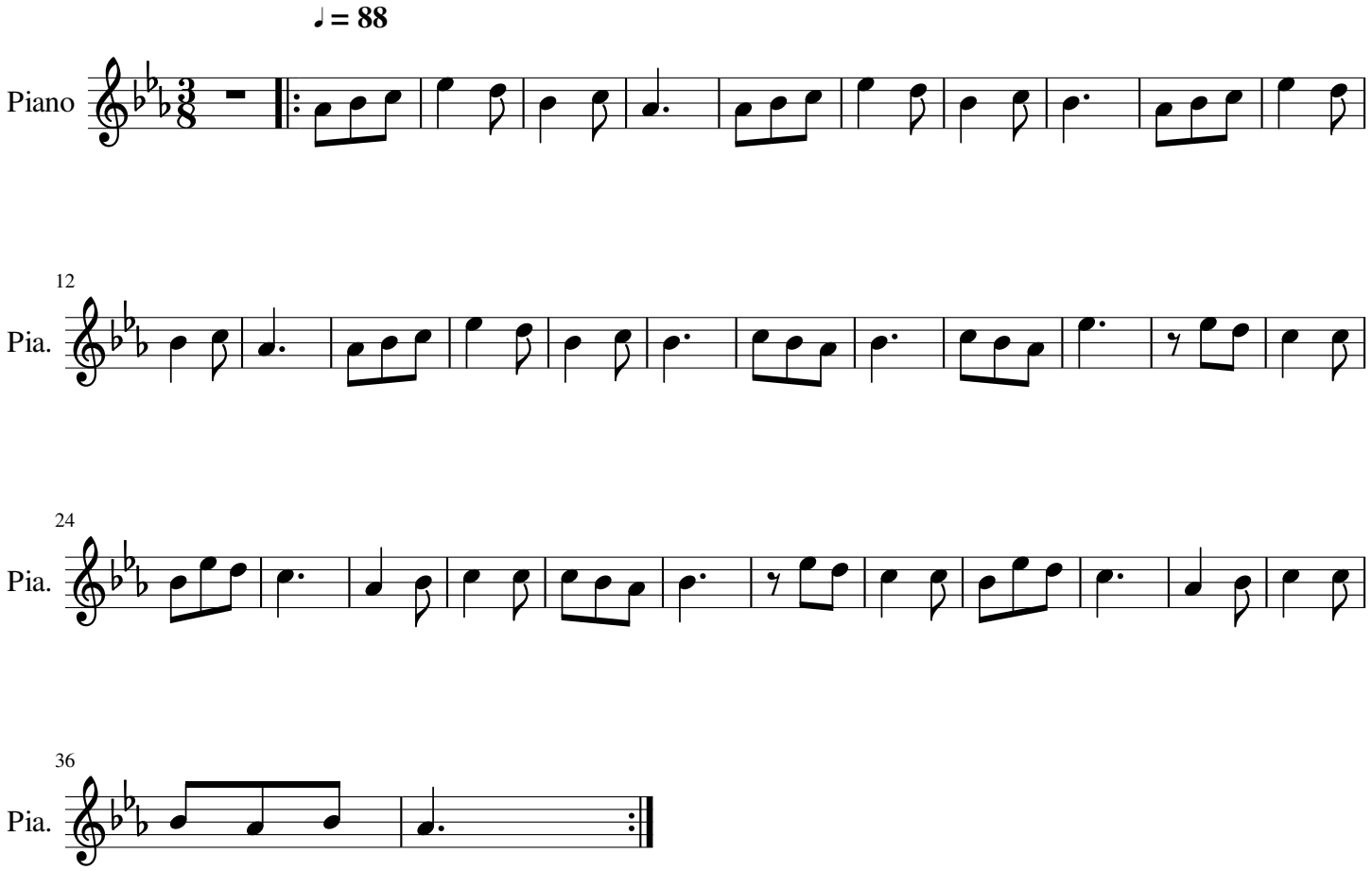La Paimpolaise (version scottish/JR...)